Plot for 9 villas for sale - Residential, La Mairena, Marbella

Ref: R3601016 - 6.448.800 €







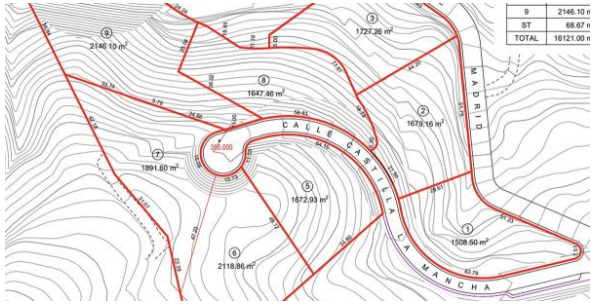



beds: 16122 plot: 16122m2

Development plot for 9 villas: 3547m2 buildable Spectacular views. A very rare opportunity to buy a development plot only 10 minutes from Marbella's best beaches. All utility connections available: water, sewage, electricity, fibre internet.



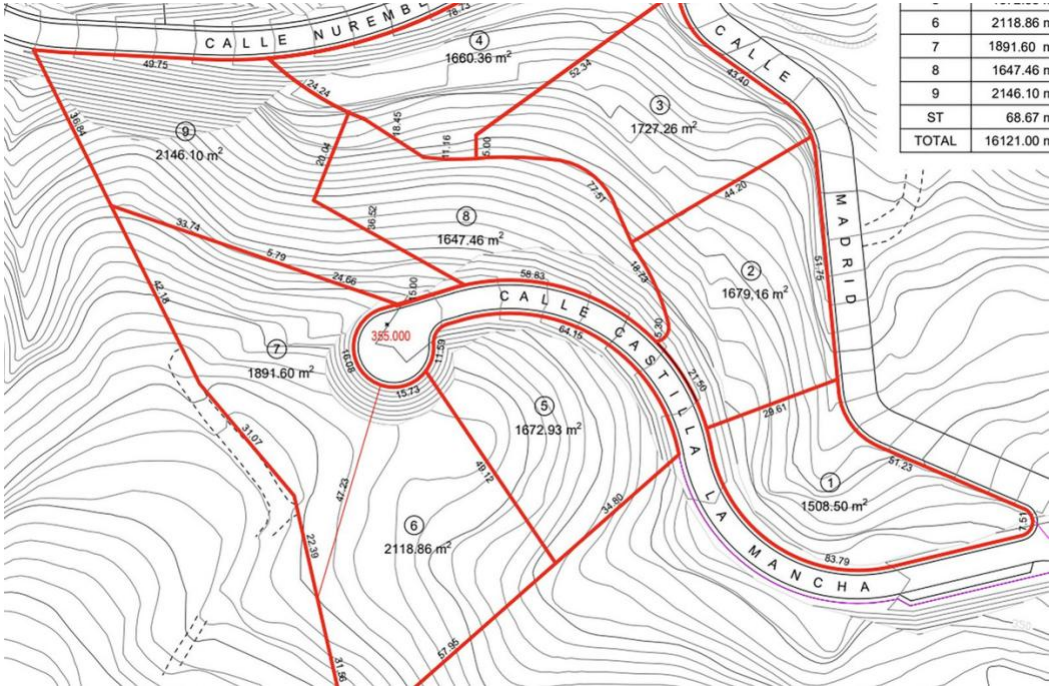
CALLE NUREMB
CALLE
MADRID
CALLE CASTILLA LA MANCHA
4
1660.36 m²
3
1727.26 m²
9
2146.10 m²
8
1647.46 m²
2
1679.16 m²
7
1891.60 m²
355.000
5
1672.93 m²
1
1508.50 m²
6
2118.86 m²
6 2118.86 m
7 1891.60 m
8 1647.46 m
9 2146.10 m
ST 68.67 m
TOTAL 16121.00 m




GREEN ZONE
GREEN ZONE
GREEN Z







